

## Dermoscopy of inflammatory breast cancer\*

María Gabriela Vallone<sup>1</sup>  
José Gabriel Casas<sup>2</sup>

Virginia Mariana González<sup>1</sup>  
Margarita Larralde<sup>1</sup>

DOI: <http://dx.doi.org/10.1590/abd1806-4841.20186806>

**Abstract:** Inflammatory breast cancer is an aggressive and infiltrative malignancy that is often misdiagnosed as an infection because of its symptoms and signs of inflammation, delaying proper diagnosis and treatment. We report a case of inflammatory breast cancer showing correlation between dermoscopic and histopathological diagnoses. We highlight the utility of dermoscopy for skin biopsy site selection.

**Keywords:** Breast neoplasms; Dermoscopy; Inflammatory breast neoplasms

A 46-year-old woman with personal history of schizophrenia consulted for an erythematous plaque with diffuse borders covered by grouped translucent papular lesions and some rounded erosions on the inferior and external aspects of the left breast for 6-months (Figure 1). She had been using topical antibiotics and steroids on the lesions for months without medical prescription. Physical examination revealed an underlying 4-cm indurated nodule on the lower portion of the breast and other nodules of similar characteristics on the left axilla.

Dermoscopy showed multiple grouped white-to-yellow rounded milia-like cysts over an erythematous background and irregular linear vessels over and between them (Figure 2). A skin biopsy of one of these milia-like cysts was performed. Microscopic examination showed multiple dermal intralymphatic emboli of a primary comedo-type ductal breast carcinoma (inflammatory carcinoma). Therefore, we reached the diagnosis of inflammatory breast cancer (IBC) (Figure 3).



FIGURE 1: Inflammatory breast cancer. Clinical presentation

Received on 15.12.2016.

Approved by the Advisory Board and accepted for publication on 20.02.2017.

\* Work performed at the Dermatology Service of Hospital Alemán, Buenos Aires, Argentina.

Financial support: None.

Conflict of interest: None.

<sup>1</sup> Dermatology Service, Hospital Alemán, Buenos Aires, Argentina.

<sup>2</sup> Pathology Department, Hospital Alemán, Buenos Aires, Argentina.

MAILING ADDRESS:

María Gabriela Vallone

E-mail: [gabyvallone@hotmail.com](mailto:gabyvallone@hotmail.com)

©2018 by Anais Brasileiros de Dermatologia



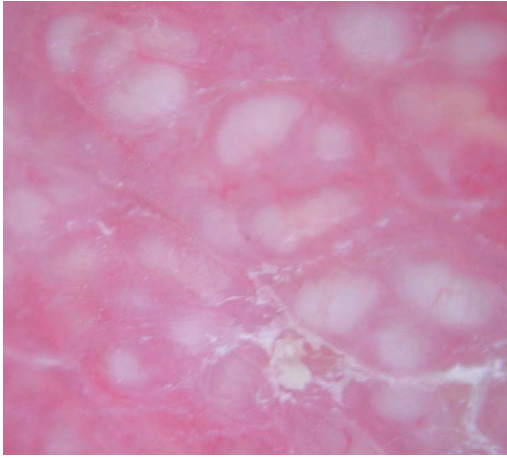

**FIGURE 2:** Inflammatory Breast Cancer. Dermoscopic features. Original magnification: X10

Breast nodules and axilla lymph nodes were biopsied confirming the diagnosis of invasive ductal carcinoma of the left breast with axillary lymph node involvement. Both samples were positive for hormone receptors and negative for human epidermal growth factor receptor 2 (HER2). Computed tomography revealed lung and liver metastasis. Systemic chemotherapy consisting of doxorubicin and cyclophosphamide was indicated.

IBC is a rare and very aggressive type of locally advanced breast cancer with a poor prognosis.<sup>1,2</sup> Patients present with rapid onset of erythema and edema of the breast skin (peau d'orange).<sup>2</sup> Because of its clinical signs and symptoms, sometimes IBC is misdiagnosed as a bacterial infection. It also may be misdiagnosed as mastitis, abscess of the breast, metastasis from another cancer, postradiation dermatitis, or even breast edema from congestive heart failure. Presumptive diagnosis of cellulitis or mastitis and treatment with a trial of antibiotic therapy is the leading cause of delay in diagnosis and treatment of IBC and can be deadly.<sup>3</sup>

Minimum criteria required for the diagnosis of IBC include the following: rapid onset of breast erythema, edema and/or peau d'orange, and/or warm breast, with or without an underlying palpable mass; duration of history of no more than 6 months; erythema occupying at least one-third of the breast; and pathological confirmation of invasive carcinoma.<sup>4</sup>

#### REFERENCES

1. Il'yasova D, Siamakpour-Reihani S, Akushevich I, Akushevich L, Spector N, Schildkraut J. What can we learn from the age- and race/ethnicity- specific rates of inflammatory breast carcinoma? *Breast Cancer Res Treat.* 2011;130:691-7.
2. Hance KW, Anderson WF, Devesa SS, Young HA, Levine PH. Trends in inflammatory breast carcinoma incidence and survival: The surveillance, epidemiology, and end results program at the National Cancer Institute. *J Natl Cancer Inst.* 2005;97:966-75.
3. Yamauchi H, Woodward WA, Valero V, Alvarez RH, Lucci A, Buchholz TA, et al. Inflammatory Breast Cancer: What We Know and What We Need to Learn. *Oncologist.* 2012;17:891-9.

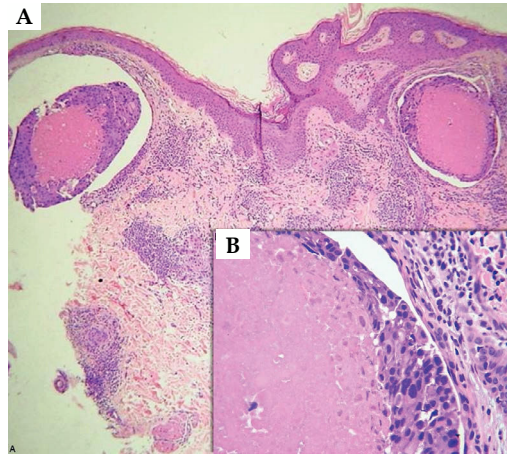

**FIGURE 3:** Inflammatory Breast Cancer. Histologic diagnosis. (Hematoxylin & eosin, **A** - X100 and **B** - X400)

The inflammatory skin changes of a breast afflicted with IBC represents the presence of dermal lymphatic invasion (DLI), a state in which dilated dermal lymphovascular spaces are filled with tumor emboli that are often retracted away from the surrounding endothelial lining.<sup>4,5</sup> Considered to be a histological hallmark of IBC, DLI subsequently leads to lymphatic obstruction and is ultimately responsible for the highly metastatic potential of IBC.<sup>4,5</sup> Therefore, although pathological evidence of dermal lymphatic involvement is not considered a definitive diagnostic criterion for IBC, it is strongly recommend that every patient who meets the diagnostic criteria for IBC undergo at least two skin punch biopsy.<sup>4</sup> This helps not only determining the presence of DLI but will also help in confirming the diagnosis of an invasive carcinoma in the absence of an underlying intraparenchymal lesion or regional metastases.<sup>4</sup>

As shown in the present case, the milia-like cysts revealed by dermoscopy correlated with DLI. Therefore, the identification of these dermoscopic structures, when present, could be an aid for accurate clinical diagnosis and also a useful guide for skin biopsy, avoiding sampling errors.

To the best of our knowledge, this is the first report that describes the clinical-dermoscopic-histopathological correlation of the DLI characteristic of IBC. □

4. Dawood S, Merajver SD, Viens P, Vermeulen PB, Swain SM, Buchholz TA, et al. International expert panel on inflammatory breast cancer: Consensus statement for standardized diagnosis and treatment. *Ann Oncol.* 2011;22:515-23.
5. Lehman HL, Dashner EJ, Lucey M, Vermeulen P, Dirix L, Van Laere S, et al. Modeling and characterization of inflammatory breast cancer emboli grown in vitro. *Int J Cancer.* 2013;132:2283-94.

**How to cite this article:** Vallone MG, González VM, Casas JG, Larralde M. Dermoscopy of inflammatory breast cancer. *An Bras Dermatol.* 2018;93(2):289-90.