

90-degree incision in Mohs micrographic surgery for eyelid margin tumors – Is there a benefit?*



Dear Editor,

Although excision with a 45-degree angled scalpel (A45) is the reference technique in Mohs Micrographic Surgery (MMS),¹ it can pose difficulties in tumors located at the eyelid margin (TUEM),² on the other hand, excision without angulation (with scalpels at 90 degrees) has been described for this location.³

The aim of this study was to assess whether resection at a 90-degree angle (A90) for TUEM had the same efficacy as the classic excision. This is a cross-sectional retrospective study analyzing the medical records of patients with keratinocyte carcinomas, treated by the same Mohs surgeon and approved by the ethics committee of the institution under CAAE n. 17621419.3.0000.5134. The following data were collected: age, sex, primary or recurrent tumor, diameter, histopathological type, number of phases in MMS, scalpel angle at 45° or 90° and recurrence rate. The patients were followed for healing control.

Patients seen between 2008 and April 2019, with tumors located exclusively on the eyelid margin, who underwent MMS were included. Patients with tumors other than keratinocytic carcinoma were excluded. MMS using the A45⁴ technique was performed in patients up to the year 2013 and with the A90 technique from 2014 onwards, thus forming the two groups that were evaluated.

The first group was treated with the classic technique, with tumor debulking and A45 scalpel margin excision.¹ In the second group, *en bloc* excision of the tumor with a 2-mm margin was performed (Fig. 1), with an A90 scalpel. After the excision, debulking was performed *ex vivo* (Fig. 2). The resulting margin was usually included as a single fragment (Figs. 3 and 4).

The inferential analysis was performed with Fisher's Exact Test (R software) and $p < 0.05$ was considered significant.

A total of 59 patients were identified with tumors on the eyelid margin, with a mean age of 68.3 ± 16.45 years; 57.6% were women and 79% had basal cell carcinoma (BCC). The A45 excision was performed in 35 (57.9%) patients and A90 in 24 patients (42.1% of cases). As for risk factors; 52.6% had a high-risk histopathology type; 47.4% had a diameter > 10 mm; 96.4% of the tumors were primary ones. The average number of stages for MMS was 2.33 ± 1.16 .

In both groups (A45 and A90), the analyzed risk factors were similar: high-risk histopathological type ($p = 0.11$), diameter > 10 mm ($p = 0.593$; Table 1). The number of stages required during surgery was similar ($p = 0.215$; Table 2). There were two (3.57%) recurrences in the A45 group and none in the A90 group ($p = 0.504$). The mean follow-up time was 64.8 months.

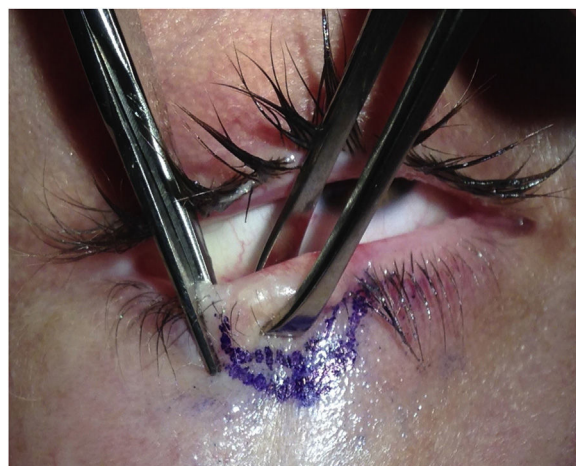

Figure 1 90-degree excision

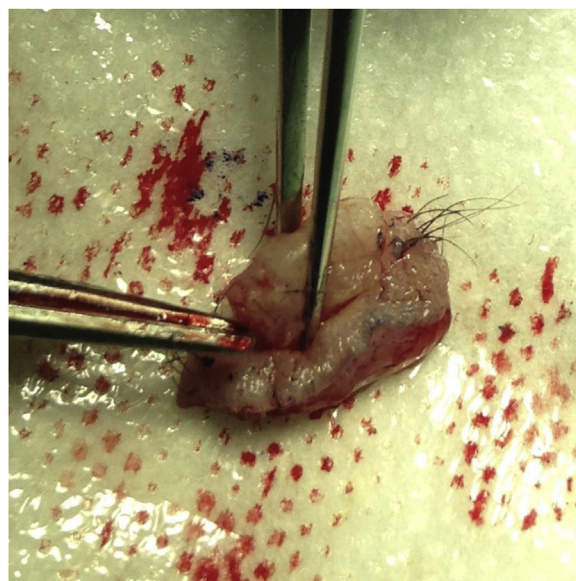

Figure 2 Ex vivo debulking

Clark's study of eyelid reconstruction after MMS showed that 80% of the cases were BCC, with a mean age of 65 years; 68% were female.⁵

In classic MMS technique (A45), after debulking the TUEM, it is difficult to observe and completely excise the lateral and deep margins, since the exposed dermis and orbicular muscle resemble the conjunctiva. Also, there is loss of tension in the eyelid margin wound, making it difficult to excise these tissues of different consistencies in the same plane. These factors may compromise margin control in MMS.

On the other hand, a 90-degree *en bloc* margin and tumor excision can facilitate full-thickness excision and processing of the eyelid (anterior and posterior lamella). The rigidity of the tarsus (in this excised fragment) allows tumor debulking to be performed *ex vivo*. The tumor observation (obtained from debulking) under microscopy is important, as it is used as a parameter for checking the margin. In the technique described as 'open book', debulking is not performed.²

According to Karen, the perpendicular excision (A90) and the special way of processing the specimen obtained from

* Study conducted at the Faculty of Medical Sciences of Minas Gerais, Belo Horizonte, MG, Brazil.

Table 1 Variables: incision angle, histopathological risk evaluation and tumor diameter

| | Histopathological risk evaluation | | Diameter | |
|-------|-----------------------------------|------------|---------------------|------------|
| | High (p = 0.11) | Low | ≤ 10 mm (p = 0.593) | > 10 mm |
| 45° | 14 (43.8%) | 18 (56.2%) | 17 (51.5%) | 16 (48.5%) |
| 90° | 16 (66.7%) | 8 (33.3%) | 10 (41.7%) | 14 (58.3%) |
| Total | 30 (53.6%) | 26 (46.4%) | 27 (47.4%) | 30 (52.6%) |

Table 2 Variables: angle, number of stages, and recurrence rate

| | N. of stages (p = 0.215) | | Recurrence (p = 0.504) | | Total |
|-----|--------------------------|--------------------|------------------------|------------|------------|
| | Mean | Median | Yes | No | |
| 45° | 2.5 (SD 1.2) | 2 (min. 1; max. 5) | 2 (6.2%) | 30 (93.8%) | 32 (58.2%) |
| 90° | 2.1 (SD 1.1) | 2 (min. 1; max. 4) | 0 (0%) | 23 (100%) | 24 (42.1%) |

**Figure 3** Lateral/deep margin in contact with Telfa

TUEMs are important in MMS. This is due to multiple planes with varying tissue consistency.⁶ In their article, three techniques are described for processing the specimen removed perpendicularly in MMS. However, there is no mention in the literature and no statistical analysis of the effectiveness of these techniques.

In Buffo's study, the A90-degree MMS variation showed to be efficient for the treatment of rare skin tumors (non-TUEM), with separation of lateral and deep specimens,⁷ which is not necessary for eyelid tumors.

In the present study, comparison of tumor recurrence rate between excision at A45 versus A90 showed no statis-

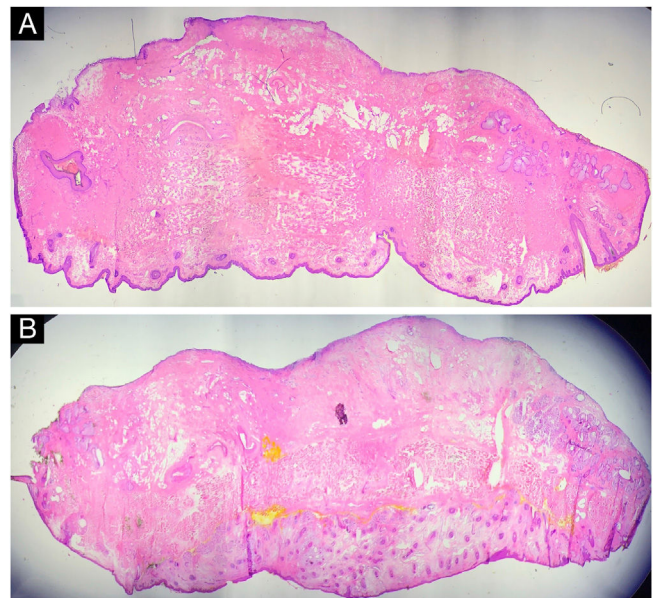
**Figure 4** Histopathology of two cases with 2.5 magnification stained with Hematoxylin & eosin showing the entire lateral and deep margin

tical difference between the two groups (p = 0.504). The general recurrence rate was 3.6%, corroborating data in the literature, which ranges from 1.3% to 5.9%.⁸⁻¹⁰

According to Mori, for surgical defects in which a portion of the tarsus is resected, the precise alignment of all its structures (lamellae) is crucial to maintain eyelid support and function, avoiding complications.² The A90-degree excision facilitates this reconstruction, which does not occur in the A45 technique, requiring complementation and excision of normal tissue, after obtaining a free margin.

As the results of relapse for excision at 45° and 90° in this study were comparable, excision at 90° in MMS may be an option for TUEMs, facilitating excision, specimen processing, and reconstruction. Studies with a larger sample will be relevant to evaluate the technique.

Financial support

None declared.

Authors' contributions

Glaysson Tassara Tavares: Design and planning of the study; data collection; drafting and editing of the manuscript; critical review of intellectual content; approval of the final version of the manuscript.

Isabela Boechat Morato: Drafting and editing of the manuscript and critical review of relevant intellectual content; critical review of the intellectual content; approval of the final version of the manuscript.



Alberto Julius Alves Wainstein: Design and planning of the study; data collection; critical review of intellectual content; approval of the final version of the manuscript.

Conflicts of interest

None declared.

References

1. Bittner GC, Cerci FB, Kubo EM, Tolkachjov SN. Mohs micrographic surgery: a review of indications, technique, outcomes, and considerations. *An Bras Dermatol*. 2021;96:263–77.
2. Mori WS, Demer AM, Mattox AR, Maher IA. Mohs micrographic surgery at challenging anatomical sites. *Dermatol Surg*. 2019;45:S142–54.
3. Groos KG. How to excise tissue for optimal sectioning. In: Groos KG, Steinman H, editors. *Mohs surgery and histopathology*. Cambridge: Cambridge University Press; 2009. p. 5–82.
4. Li JY, Silapunt S, Migden MR, McGinness JL, Nguyen TH. Mohs mapping fidelity: optimizing orientation, accuracy, and tissue identification in Mohs surgery. *Dermatol Surg*. 2018;44:1–9.
5. Clark ML, Kneiber D, Neal D, Etkorn J, Maher IA. Safety of periocular Mohs reconstruction: a two-center retrospective study. *Dermatol Surg*. 2020;46:521–4.
6. Karen JK, Hazan CE, Tudisco M, Strippoli Htascp B, Nehal KS. A modified technique for processing Mohs wedge excisions: how we do it. *Dermatologic Surg*. 2009;35:664–90.
7. Buffo TH, Stelini RF, Serrano JYM, Pontes LT, Magalhães RF, de Moraes AM. Mohs micrographic surgery in rare cutaneous tumors: a retrospective study at a Brazilian tertiary university hospital. *An Bras Dermatol*. 2023;98:36–46.
8. Gill HS, Moscato EE, Seiff SR. Eyelid margin basal cell carcinoma managed with full-thickness en-face frozen section histopathology. *Ophthalmol Plast Reconstr Surg*. 2014;30:15–9.
9. Weesie F, Naus NC, Vasilic D, Hollestein LM, van den Bos RR, Wakkee M. Recurrence 98 of periocular basal cell carcinoma and squamous cell carcinoma after Mohs micrographic surgery: a retrospective cohort study. *Br J Dermatol*. 2019;180:1176–82.
10. Litwin AS, Rytina E, Ha T, René C, Woodruff SA. Management of periocular basal cell carcinoma by Mohs micrographic surgery. *J Dermatolog Treat*. 2013;24:232–4.

Glaysson Tassara Tavares ^{a,*},
Isabela Boechat Morato ^a,
Alberto Julius Alves Wainstein ^b

^a *Service of Dermatology, Hospital das Clínicas, Universidade Federal de Minas Gerais, Belo Horizonte, MG, Brazil*

^b *Faculdade de Ciências Médicas de Minas Gerais, Belo Horizonte, MG, Brazil*

* Corresponding author.

E-mail: gtassara@terra.com.br (G.T. Tavares).

Received 9 May 2023; accepted 20 June 2023

Available online 22 September 2023

<https://doi.org/10.1016/j.abd.2023.06.002>

0365-0596/ © 2023 Sociedade Brasileira de Dermatologia.

Published by Elsevier España, S.L.U. This is an open access article under the CC BY license

(<http://creativecommons.org/licenses/by/4.0/>).